

WALWORTH COUNTY SURVEYING & MAPPING

727 HENRY STREET
LAKE GENEVA, WISCONSIN
414-248-0505

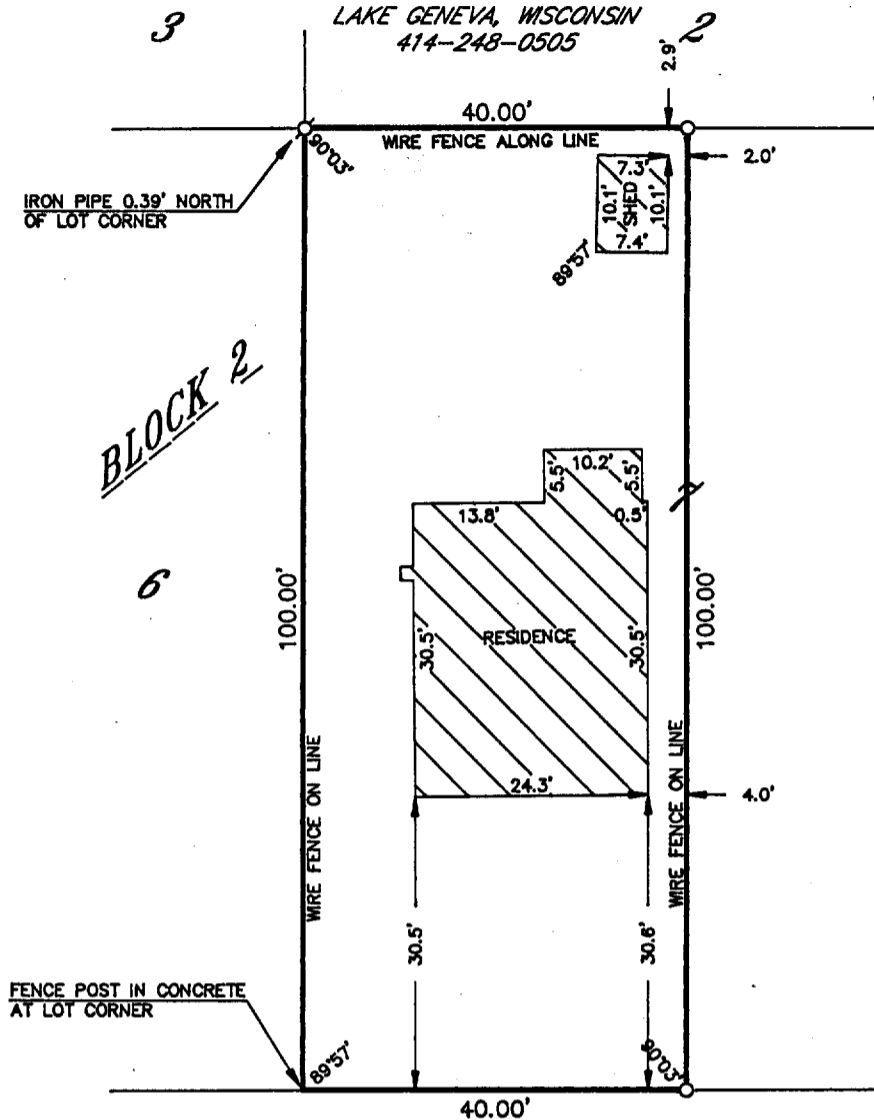

SECOND AVENUE

PLAT OF SURVEY OF

THE WEST 40 FEET OF LOT 7, BLOCK 2 OF THE ORIGINAL
PLAT OF THE VILLAGE OF FONTANA, WALWORTH COUNTY,
WISCONSIN.

ORDERED BY: ATTORNEY RICHARD CAIN
FONTANA, WISCONSIN

I HEREBY CERTIFY THAT I HAVE SURVEYED THE ABOVE DESCRIBED
PROPERTY AND THAT THE ABOVE MAP IS A TRUE REPRESENTATION
THEREOF AND SHOWS THE SIZE AND LOCATION OF THE PROPERTY,
ITS EXTERIOR BOUNDARIES, THE LOCATION OF ALL VISIBLE STRUCTURES
AND DIMENSIONS OF ALL PRINCIPAL BUILDINGS THEREON, BOUNDARY
FENCES, APPARENT EASEMENTS, ROADWAYS AND VISIBLE ENCROACH-
MENTS, IF ANY, TO THE BEST OF MY KNOWLEDGE AND BELIEF.

THIS SURVEY IS MADE FOR THE USE OF THE PRESENT OWNERS OF
THE PROPERTY AND ALSO THOSE WHO PURCHASE, MORTGAGE OR
GUARANTEE THE TITLE THERETO WITHIN ONE (1) YEAR FROM DATE
HEREOF.

Robert M. Baerenwald
ROBERT M. BAERENWALD
WISCONSIN REGISTERED LAND SURVEYOR, S-1508

DATE *June 21, 1991*
JOB NO. 3091

NOTE: THIS IS NOT A CERTIFIED COPY UNLESS SEALED.

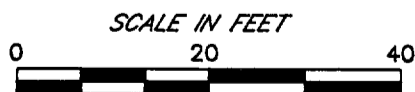

LEGEND
○-IRON PIPE FOUND
⊗-IRON ROD FOUND
■-CONCRETE MONUMENT FOUND
○-IRON PIPE PLACED
()-RECORDED AS

005-1197

SOP-10

KOLB LAND CONSULTING, INC.
LAND SURVEYING • SUBDIVIDING • LAND PLANNING

929 WILLIAMS STREET

LAKE GENEVA, WISCONSIN 53147

414-248-3697

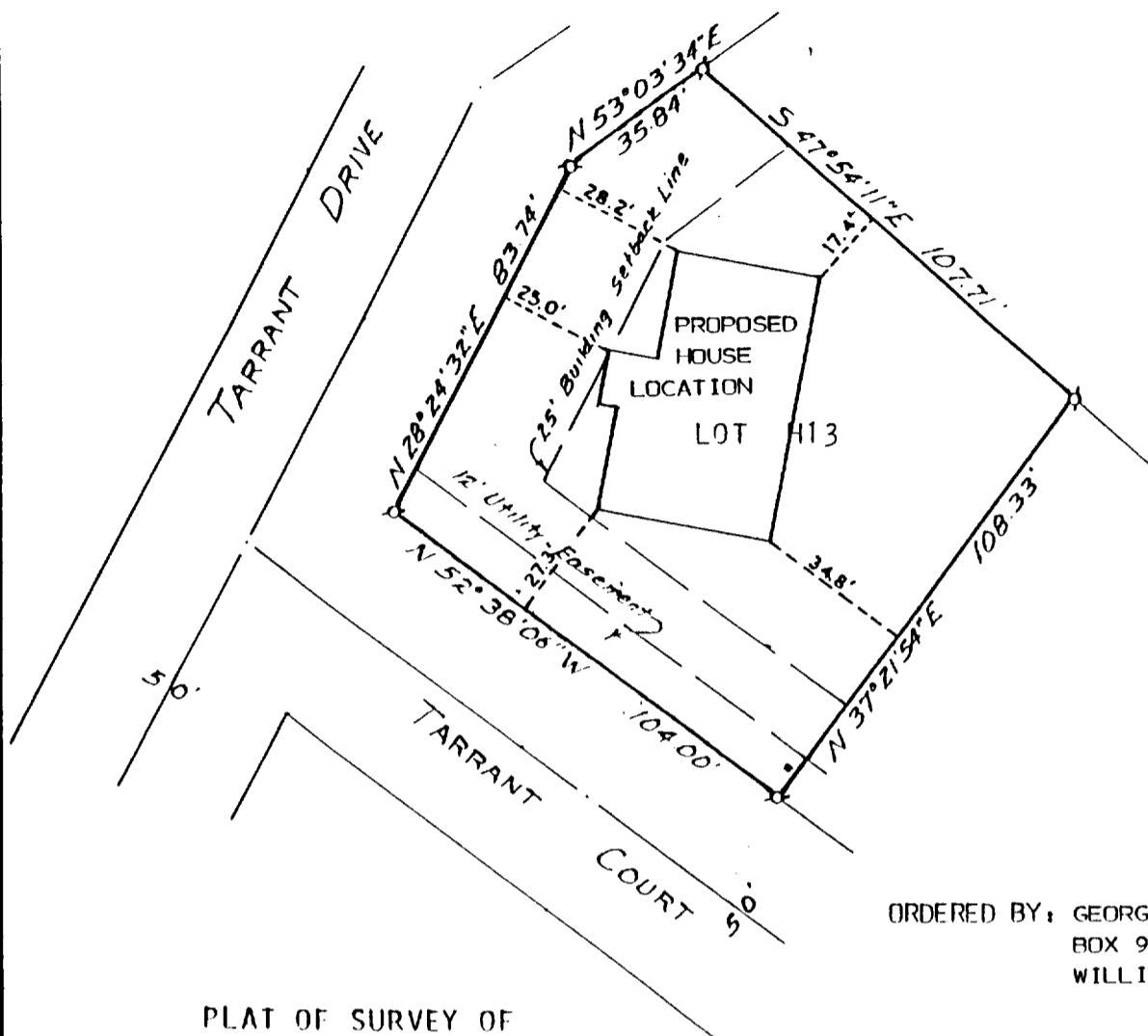

ORDERED BY: GEORGE BEUKEMA
BOX 987
WILLIAMS BAY, WI. 53191

PLAT OF SURVEY OF

LOT 13, ADDITION H, COUNTRY CLUB
ESTATES, VILLAGE OF FONTANA-ON-
GENEVA LAKE, WALWORTH COUNTY,
WISCONSIN.

NOTE: BEARINGS ARE AS SHOWN ON
SUBDIVISION PLAT OF
COUNTRY CLUB ESTATES.



SCALE - 1"=40'

LEGEND

- ⊗ - IRON PIPE FOUND
- - TELEPHONE PED.

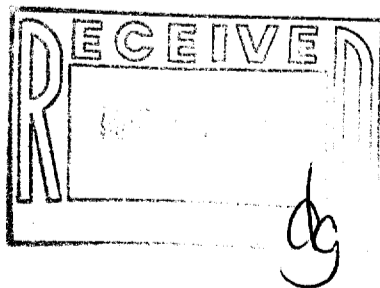

I, HAROLD H. KOLB, DO HEREBY CERTIFY
THAT I HAVE SURVEYED THE PROPERTY
HEREON DESCRIBED ACCORDING TO THE
OFFICIAL RECORDS AND THAT THE PLAT
HEREON IS A CORRECT REPRESENTATION
OF THE LOT LINES TO THE BEST OF MY
KNOWLEDGE AND BELIEF.
SURVEY NOT VALID UNLESS SURVEYOR'S
SIGNATURE IS IN RED.

HAROLD H. KOLB

WISCONSIN REGISTERED LAND SURVEYOR, S-187
DATE JULY 26, 1991

REVISED _____

REVISED _____